



Asian Grammar School

1st Term - 2017

Grade 9

Western Music

2 hours

Name :

Class :

Prepared by :- Ms. Anjalee Herath

Part I

❖ Answer all questions.

01. What kind of birds sing best.

a) Dark Coloured birds

b) Colourless birds

c) small & colourless birds

d) Large & coloured Birds

02. C[#] minor has a key signature of

a) 3 flats

b) 4 sharps

c) 4 flats

d) 3 sharps

03. The missing rests would be ⁶4.



a)

b)

c)

d)

04. The F Ming Dutchman composed by,



a) R - wagner

b) F lizt

c) G verdi

d) J S Bach

05. Three notes counted as two of the same kind.

a) Triplet

b) Duplet

c) Quadruplet

d) septuplet

06. The key sign



a) E major

b) D major

c) E^b major

d) G major

07. Which of the following is an example for Ternary form is,
a) Ash Grove b) I'm a little tea pot
c) Yankee Doodle. d) Are you sleeping.
08. Which one of these composers was called the father of symphony?
a) Mozart b) Bach
c) Haydn d) Beethoven
09. Violin is tuned to,
a) C G D A b) G D A E c) G F A C d) G C B A
10. In which year was the piano invented.
a) 1700 b) 1709 c) 1795 d) 1920
11. What is the nationality of J.S. Bach.
a) Austrian b) German c) Polish d) English
12. Which of these is a single reed instrument.
a) Bassoon. b) Clarinet c) Clavier d) Flute
13. Middle pedal in the piano is called.
a) una coda pedal b) Middle pedal
c) Sustain pedal d) Sustainuto pedal
14. The time signature for this melody would be.

a) $4/4$ b) $6/4$ c) $4/6$ d) $8/4$
15. The interval between C - G would be.
a) Minor 5th b) perfect 5th
c) Major 5th d) Perfect 4th

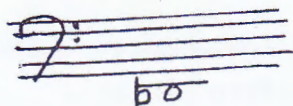
16. The given note is,



a) B^b

b) D^b

c) E^b

d) C^b

17. The time signature of compound time with (Duple) with dotted crotchets beats would be.

a) $\frac{6}{4}$

b) $\frac{6}{8}$

c) $\frac{9}{4}$

d) $\frac{2}{4}$

18. In a major scale semitones marked between.

a) 3, 4 & 7, 8

b) 2 & 4 & 3, 2

c) 6, 7 & 1, 2

d) 3, 4 & 5, 6

19. Which one of these composers were born in 1756

a) J.S. Bach

b) W.A. Mozart

c) Tchaikovsky

d) G.F. Handel

20. Which of these composers wrote the Moon light sonata.

a) L.V. Beethoven

b) W.A. Mozart

c) F.J. Haydn

d) G.F. Handel

(20 Marks)

02 hours

❖ Answer all the questions.

- (10 Marks)

-
- Handwritten musical notation for the first staff of 'The Rose Tree'. The staff is in treble clef with a key signature of one sharp (F#) and a time signature of 3/4. The melody consists of the following notes: D4 (quarter), E4 (quarter), F#4 (quarter), G4 (quarter), A4 (quarter), B4 (quarter), C5 (quarter), B4 (quarter), A4 (quarter), G4 (quarter), F#4 (quarter), E4 (quarter), D4 (quarter), C4 (half). The staff ends with a double bar line.



(10 Marks)

- a) E major ascending with key signature in crotchets. use Treble clef. Mark semitones with slurs.

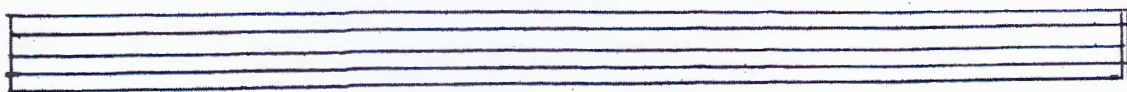

b) Put a suitable clef and accidentals to make the given scale E^b major semitones with slurs.

(10 Marks)

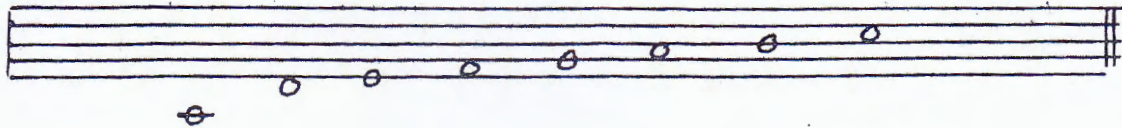

04. Describe what is "form" in music and describe the Binary form.

(10 Marks)

05. Describe any 2 of the following.

a) Violin

b) J.S. Bach

c) Programme music.

d) Baroque period

e) Interval.

(10 Marks)

05. Fill the blanks.

	Full Name	Birth	Death	Nationality	Period.
01	J.S. Bach				
02	Dominico Scorlet			Italian	
03			1809	Austrian	
04	L.V. Beethoven				
05		1685	1759		

(10 Marks)